

Soil Map—Spokane County, Washington
(Brown Farmland, Fairfield, WA)

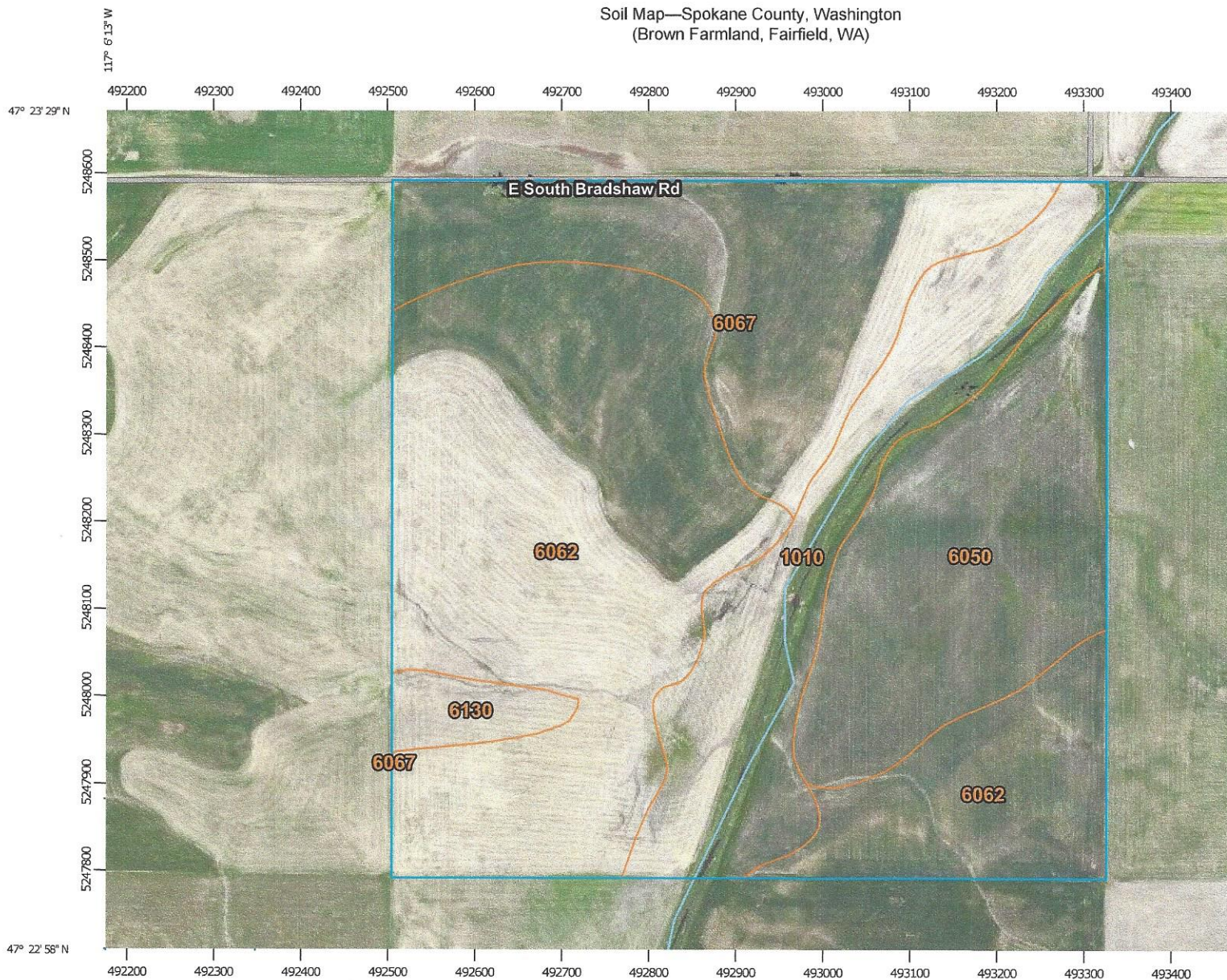

Map Scale: 1:6,770 if printed on A landscape (11" x 8.5") sheet.

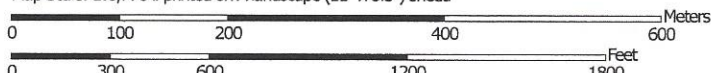

Map projection: Web Mercator Corner coordinates: WGS84 Edge tics: UTM Zone 11N WGS84

Warning: Soil Map may not be valid at this scale.



Natural Resources
Conservation Service

Web Soil Survey
National Cooperative Soil Survey

Spokane County, Washington (WA063)				
Map Unit Symbol	Map Unit Name	Approx. Acres in AOI	Percent of AOI	
1010	Caldwell-Thatuna complex, 0 to 8 percent slopes	26.2	16.1%	
6050	Tilma-Latah complex, 0 to 8 percent slopes	30.4	18.7%	
6062	Naff-Thatuna complex, 8 to 25 percent slopes	72.9	44.7%	
6067	Naff-Garfield complex, 3 to 15 percent slopes	30.0	18.4%	
6130	Thatuna-Naff complex, 8 to 15 percent slopes	3.5	2.2%	
Totals for Area of Interest		163.0	100.0%	